



SOFTBALL
WOMEN'S EUROPEAN
CUP WINNERS CUP
15_{TO} 20
AUGUST 2022
EVRY-COURCOURONNES

SUMMARY

I - EVENT SITE

II - EVERY-COURCOURONNES

III - HOST ASSOCIATION AND FIELDS

IV - ACCOMMODATION

V - TRANSPORTATION AND FACILITIES

VI - CONTACTS

VII - PARTNERSHIPS

FORWARD THINKING

The largest commune nouvelle (new municipality) of the Île-de-France region, the city of Evry-Courcouronnes was created on January 1, 2019. The fusion of the two cities, Evry and Courcouronnes, was a decision motivated by the presence of shared priorities among inhabitants and buoyed by the ambition to bolster public services: optimisation of public utilities, increased solidarity and improved quality of life. A city at the heart of a sustainable and vibrant ecosystem, Evry-Courcouronnes is a major player in the French capital region.

KEY FIGURES

Population : **67 967**
(as per 2017 census)

Paris city-center : **<40 min** via suburban train

Massy high-speed train station : **<40 min** in 2023 (Tram T12)

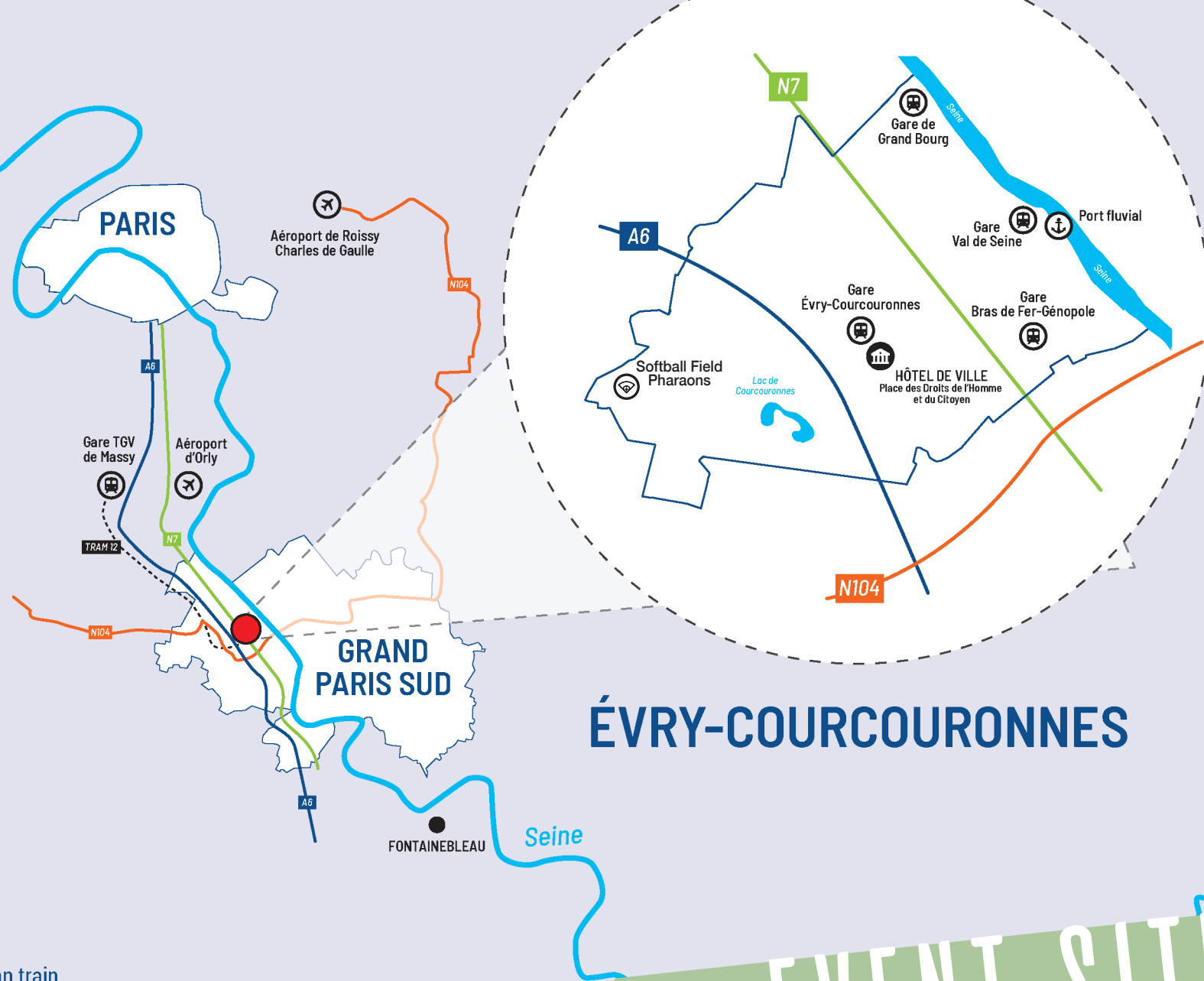

ÉVRY-COURCOURONNES

EVENT SITE

EVRY-COURCOURONNES

ADMINISTRATIVE CAPITAL

PREFECTURAL CITY, EVRY-COURCOURONNES IS HOME TO NUMEROUS ADMINISTRATION AND INSTITUTIONS WHICH CONTRIBUTE TO THE SMOOTH FUNCTIONING OF ITS NEIGHBOURING CITIES AND OVERARCHING INITIATIVES OF TERRITORIAL DEVELOPMENT : THE ESSONNE PREFECTURE, DEPARTEMENT COUNSEL, THE CHAMBER OF COMMERCE AND THE INDUSTRY, THE COUNSEL OF PROFESSIONALS AND ARTISANS, JUDICIARY TRIBUNALS AND THE DEPARTEMENTAL HOUSING CENTRE.



ECONOMICAL CAPITAL

EVRY-COURCOURONNES IS THE LARGEST CITY IN THE GRAND PARIS SUD AGGLOMERATION, REGROUPING 23 MUNICIPALITIES AND 351,608 INHABITANTS, GRAND PARIS SUD IS THE 5 TH MOST INFLUENTIAL TERRITORY IN ÎLE-DE-FRANCE BY POPULATION. WITH MORE THAN 18,500 BUSINESSES, GPS CONSTITUTES A MAJOR ECONOMICAL HUB IN THE REGION, OFFERING A DIVERSITY OF BUSINESS SETTINGS BOTH URBAN AND BUCOLIC, WITH MORE THAN 3,500 HA OF GREEN SPACE.



ATTRACTIVE PLACE

IN 2019, EVRY-COURCOURONNES BECAME ONE OF THE FIRST CITIES IN FRANCE TO JOIN THE UNESCO GLOBAL NETWORK OF LEARNING CITIES. A RECOGNITION OF CITY'S NUMEROUS EDUCATIONAL ASSETS, MEMBERSHIP IN THE UNESCO NETWORK PROVIDES BENEFITS TO ALL RESIDENTS AND SERVES AS AN ACCELERATOR FOR LIFELONG KNOWLEDGE SHARING.

- CITY OF BIOTECHNOLOGY (GENOPOLE)
- STUDENT LIFE (12000 STUDENTS)
- EVRY-COURCOURONNES IS A BIRTHPLACE OF PARKOUR. THESE ATHLETIC AND ACROBATIC DISCIPLINES ARE PRACTICED IN THE PUBLIC SPACE USING THE URBAN LANDSCAPE AS A PLAYGROUND.



SHOPPING CENTER

- 200 SHOPS
- 16 RESTAURANTS
- PHARMACY
- CINEMA, THEATER

ADDRESS : 2 BD DE L'EUROPE, 91000 ÉVRY



NEAR EVRY-COURCOURONNES

- 40 MIN OF PARIS (35KM)
- 50 MIN DISNEY (60KM)
- 1H10 PARC ASTERIX (88KM)



HOST ASSOCIATION AND FIELDS

PHARAONS BASEBALL SOFTBALL CLUB

THE BASEBALL/SOFTBALL CLUB OF THE PHARAONS OF EVRY-COURCOURONNES WAS BORN IN 1982 ON THE INITIATIVE OF MICHEL GIEN, SPORTS ANIMATOR OF THE CITY. AT THAT TIME, TRAINING TOOK PLACE AT THE PYRAMIDS. THE YOUNG PEOPLE THEREFORE CHOSE TO NAME THE TEAM LES PHARAONS.



FIELDS

2 SOFTBALL FIELDS (2X 60M)
1 FIELD WITH LIGHTING SYSTEM
BATTLING CAGES
CLUBHOUSE, SNACK BAR
LOCKER ROOM, REST ROOMS
BALLPARK CAPACITY: 400 FANS



- BASEBALL / SOFTBALL CLUB WITH 40 YEARS OF HISTORY
- 9 TEAMS, PLAYERS OLDER 4 YEARS
- 140 MEMBERS
- EVERY YEAR NO LESS THAN 1,500 CHILDREN DISCOVER BASEBALL AND SOFTBALL THANKS TO OUR EDUCATORS



PHARAONS FIELD



FIELD N°1

ADDRESS :
PHARAONS FIELD
RUE DU STADE,
EVRY-COURCOURONNES

FACILITIES :
CATERING, LIVE STREAMING
FAST FOOD, V.I.P.,
ZEN ZONE
FOR TEAM AND PUBLIC

E.C. FIELD

FIELD N°11

ADDRESS :

STADE DES LOGES
BOULEVARD DE L'ECOUTE
S'IL PLEUT,
EVRY-COURCOURONNES



ACCOMMODATION



ESPACE LÉONARD DE VINCI

4 RUE LÉONARD DE VINCI
91090 LISSES

TEL.: +33 1 64 97 66 77
WEB : LDV91.COM



HOTEL PRICE

SINGLE ROOM : 80 € BY NIGHT, BREAKFAST INCLUDED

TWIN ROOM : 90 € BY NIGHT, BREAKFAST INCLUDED

TRIPLE ROOM : 100 € BY NIGHT, BREAKFAST INCLUDED

QUADRUPLE ROOM : 110 € BY NIGHT, BREAKFAST INCLUDED

3 COURSES : 25 € (STARTER AND/OR DISH AND/OR DESSERT)

FACILITIES : RESTAURANT / SWIMMING POOL X2
SPA / SAUNA / MEETING ROOM / WORKOUT ROOM



HÔTEL IBIS STYLES ÉVRY CATHÉDRALE

52 BD DES COQUIBUS
91000 ÉVRY-COURCOURONNES

TEL.: +33 1 69 47 30 00
MAIL : H1986@ACCOR.COM

HOTEL PRICE

SINGLE ROOM : 55 € BY NIGHT, BREAKFAST INCLUDED

DOUBLE ROOM : 65 € BY NIGHT, BREAKFAST INCLUDED

TAXES : 1,13 € / NIGHT AND PERSON

RESTAURANT (LUNCH AND DINNER) : 13,90 €
(UNLIMITED FRIES AND SALAD)

FACILITIES :
MEETING ROOM / RESTAURANT

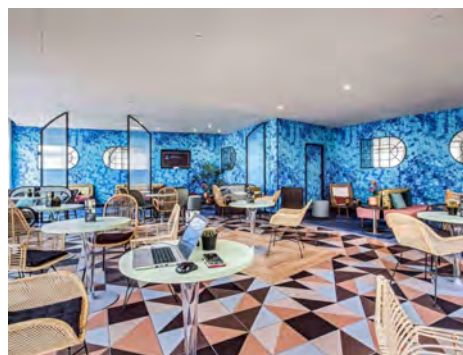

HÔTEL IBIS ÉVRY

PARC TERTIAIRE DU BOIS BRIARD
1 AV. DU LAC
91021 ÉVRY-COURCOURONNES

TEL.: +33 1 60 77 74 75
MAIL : H0752@ACCOR.COM



HOTEL PRICE

ROOM 1 OR 2 PEOPLE : 45 € / NIGHT (1 LARGE BED OR 2 SINGLE BED)

TAXES : 1,13 € / NIGHT AND PERSON

BREAKFAST : 10,90 € / PERSON

RESTAURANT : BUFFET FORMULA > 2 COURSES : 15,40 €

3 COURSES : 19,00 € (STARTER AND/OR DISH AND/OR DESSERT):
(MONDAY LUNCH TO FRIDAY LUNCH)

FACILITIES :
MEETING ROOM / RESTAURANT

TRANSPORTATION AND FACILITIES

TRANSPORTATION SERVICES

COST	UNTIL 20 PEOPLE
100€	ONLY AIRPORT TRANSPORT
200€	ROISSY CDG AIRPORT TRANSPORT
150€	PARIS (GARE DE LYON STATION) TRANSPORT
500€	HOTEL < > FIELD - WEEK TRANSPORT

FIELD RENTAL

FIELD = 50 €/1H30

BATTING CAGE = 50 €/1H30

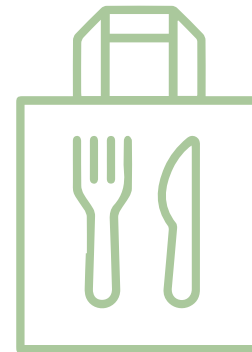
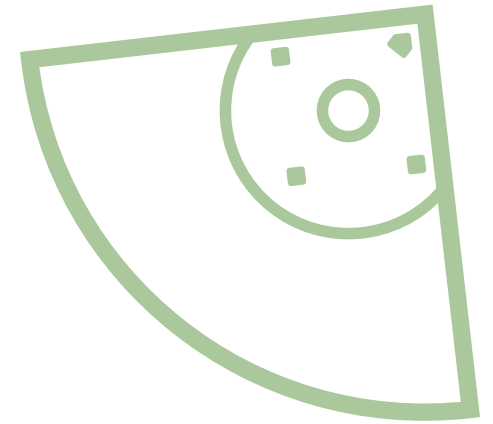

RESTAURATION

- FOR THE TEAMS, PREPARED MEALS WILL BE OFFERED ON PRIOR ORDER. THE DESCRIPTION OF THE OFFER WILL BE COMMUNICATED LATER.

- FOR SPECTATORS, A FAST AND TASTY MEAL WILL BE OFFERED ON THE SITE.

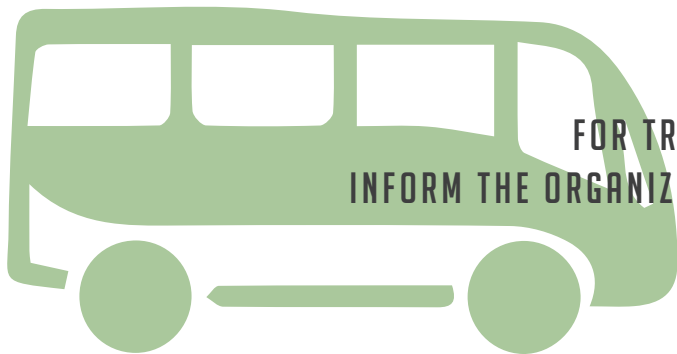

FOR TRANSPORTATION AND FIELD RESERVATIONS:
INFORM THE ORGANIZATION AS SOON AS POSSIBLE AND BEFORE JULY 15, 2022

CONTACTS



AUDREY DIANTONY

+ 33 6 88 57 07 41

AUDREYDIANTONY@YAHOO.FR

FRANK ALAUX

+ 33 6 09 96 10 63

FRANK.ALAUX@GMAIL.COM



PHARAONS BASEBALL SOFTBALL

206 RUE PIERRE ET MARIE CURIE

91000 EVRY-COURCOURONNES

PHARAONS.EVRY.BASEBALL@GMAIL.COM

WWW.PHARAONSBASEBALLSOFTBALL.COM

PARTNERSHIPS

